



BLOEDEL
RESERVE

REPORT TO OUR COMMUNITY: 2020

Looking back, Looking forward



BLOEDEL
RESERVE

This Community Report is dedicated to founding Trustee and beloved friend Virginia Bloedel Wright (1929-2020). We are honored to carry her vision and passion into the future.

DEAR FRIENDS OF BLOEDEL RESERVE

As we begin 2020, we are taking time to look back at the decade we are concluding. For Bloedel Reserve, it truly has been a decade of transformation.

By any measure, Bloedel Reserve has experienced remarkable growth and thoughtful evolution since 2010. Over the last 10 years, we have fostered stronger connections with our community, enthusiastically partnered with other arts and cultural organizations in our region, welcomed new guests to the grounds from around the Sound and around the world, and built upon the support systems that have sustained us.

In this report to the community, we celebrate our past highlights. We also look forward at the inspiring new projects and programs already underway. And most importantly, we sincerely thank you—the members, donors, grantors, volunteers, and sponsors whose support has kept Bloedel Reserve flourishing in years past and whose generosity will help us thrive for years to come.

With heartfelt gratitude,

Ed Moydell
The Richard A. Brown Executive Director
Bloedel Reserve

Chuck Little
President
Bloedel Reserve Board of Trustees

TABLE OF CONTENTS

Our Vision, Our Mission, Our Guiding Principles

4-5

Looking Back: A Decade of Transformation

6-9

Looking Forward

10-13

Thank You

14-19

The People Behind the Scenes

20-21

Bloedel By the Numbers

22-23



A photograph of a forest path with tall trees and a green overlay containing text. The path is covered in reddish-brown mulch and leads through a dense forest of tall, thin trees. The green overlay is semi-transparent and contains two columns of text.

OUR VISION

*To provide
refreshment and
tranquility in the
presence of
natural beauty*

OUR MISSION

*To enrich people's lives
through a premier
public garden of natural
and designed Pacific
Northwest landscapes*

OUR GUIDING PRINCIPLES

We fulfill our mission and vision through an unwavering commitment to four guiding principles.

**HORTICULTURE
& DESIGN**

**CONSERVATION
& STEWARDSHIP**

**CREATIVITY
& INSPIRATION**

**NATURE
& WELL-BEING**



These principles define, shape, and inform everything that we do, both on the grounds and in the community.

LOOKING BACK

A decade of transformation

Since 2010, we have brought significant improvements to almost every aspect of Bloedel Reserve.

OUR LANDSCAPES AND BUILDINGS

We have made major landscape renovations across the grounds, as well as significantly improved the

JAPANESE GARDEN
2013-2014



WATERFALL OVERLOOK & STREAM
and portions of
THE GLEN
2014

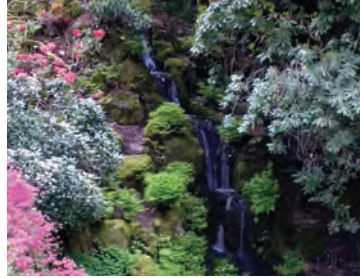

RESIDENCE FIRST FLOOR RENOVATION
2014



JAPANESE GUEST HOUSE RENOVATION
2014



buildings that serve our guests, volunteers, and staff.

**NEW GUEST
PARKING LOT**
2017



**NEW
FINANCE
OFFICES**
2017

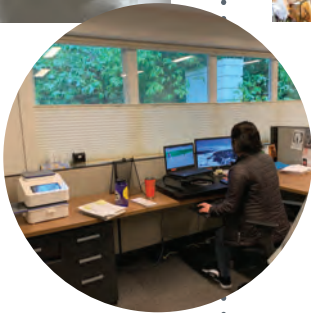

**GATEHOUSE
EXPANSION**
2018



**NEW
FLORAL
WORKSHOP**
2018



SWAN POND
2019

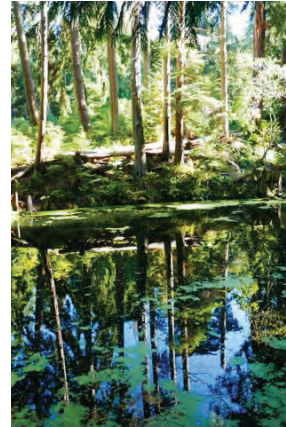

**BUXTON BIRD
MARSH & MEADOW
RENOVATION**
2019-2020



LOOKING BACK

A decade of transformation

In 2010, we eliminated our reservation system and began actively welcoming the public to the Reserve.

COMMUNITY OUTREACH

We have introduced a variety of new community-focused events and programs.

HIGH SCHOOL INTERNSHIP PROGRAM
2010



HOLIDAY VILLAGE
2010-19

SUPER SQUASH SCAVENGER HUNT
2011



BARD AT BLOEDEL
in partnership with Bainbridge Performing Arts
2014



STROLLS FOR WELL-BEING
2014



CREATIVE RESIDENCY PROGRAM
2014



COMMUNITY SUPPORT

We have attracted extraordinary philanthropic generosity.

POETRY
MONTH
2015

GRATITUDE
DAY
2019



RAISED \$2.5 MILLION TO
ENDOW THE EXECUTIVE
DIRECTOR POSITION.

The endowment value is now
at \$3.4 million.

LAUNCHED A COMPREHENSIVE
FUNDRAISING CAMPAIGN
WITH A \$25 MILLION GOAL.

To date, we have secured nearly
\$23 million in cash and pledges.

ACCOLADES

- Featured in Monty Don's *American Gardens (2020)*, a three-part television series produced by the BBC
- Award for Environmental Excellence — Buxton Bird Marsh & Meadow redesign
WA Nursery & Landscape Association, 2019
- One of America's 10 finest botanical gardens
USA Today, 2018
- Fifth finest Japanese garden in North America
Journal of Japanese Gardening, 2015



*In 2014,
we completed
a 5-year transition
from a private
operating foundation
to a 501(c)(3) public
charity.*

LOOKING FORWARD

We have many exciting projects slated for 2020 and beyond. The following examples each tie directly to one (or more) of our four guiding principles and provide enriching new experiences for guests and staff alike.

HORTICULTURE & DESIGN

Buxton Bird Marsh & Meadow



At the heart of Bloedel Reserve is the landscape itself—the forests and meadows, the cultivated gardens, ponds and wildlife habitats. The expansion and renovation of the Buxton Bird Marsh & Meadow is a premiere example of how we strive to create an immersive experience for guests while enriching and protecting the natural landscape and wildlife.

Doubling its size from 5 to 10 acres, the landscape redesign includes a new boardwalk to protect the pond at the center of the marsh, as well as rerouted trails, new viewpoints, and 50,000 bulbs planted in the meadow adjacent to the marsh. Read more about the project on our website at bloedelreserve.org/bird-marsh.

We'll celebrate the official opening of the Buxton Bird Marsh & Meadow in April 2020.

CONSERVATION & STEWARDSHIP

The Environmental Horticulture Center



Bloedel Reserve is renowned for sustainable and green horticultural practices. The Environmental Horticulture Center (EHC) is a planned, multiphase project that will provide much needed modernization of the “back of house” buildings and systems that serve all aspects of our

commitment to conservation and sustainability.

The EHC will also be a valuable learning lab for horticultural education and research. In 2020, we will break ground for the first stage of the project—a substantially improved composting facility.

For details & updates, visit bloedelreserve.org/ehc.

LOOKING
FORWARD

CREATIVITY & INSPIRATION

The Creative Residency Program

Launched in 2014, the Creative Residency program offers artists and innovative thinkers from all disciplines the opportunity to spend uninterrupted time of up to one month in residence at Bloedel Reserve. Time to dream, think, and create with nature as muse. Creative Residents share their work in public presentations, thus enriching the creative life of the community in which we live.



To meet the 2020 class of Creative Residents and find out more about the endowment we're building to ensure the future of this program, visit bloedelreserve.org/creative-residents-2020.

We thank Nancy and Glenn Haber of the Fletcher Bay Foundation for their generous challenge grant to establish the endowment for this wonderful program.

NATURE & WELL-BEING

Strolls for Well-Being/Virginia Mason Pilot Program

The positive connection between time spent in nature and wellness is a concept that spans millennia. It is a truth that was championed by Prentice Bloedel in his originating design and core purpose of the Reserve. The Strolls for Well-Being program, initiated in 2014, gives participants the opportunity to immerse themselves in nature through a series of free-of-charge structured walks and educational sessions that are designed to be both meditative and healing.

Physicians at Virginia Mason are partnering with Bloedel Reserve to explore and quantify through biometrics the positive benefits of immersion in nature. What we learn together could have a profound impact on health and wellness in the future.



Read more about the Strolls program at bloedelreserve.org/strolls-for-well-being.

SUSTAINING A TREASURE FOR GENERATIONS

CUMULATIVE CAMPAIGN DONORS 2016-2019

THANK YOU

*Bloedel Reserve
started as a labor of
love and is sustained
through the passion
and generosity
of many.*

\$1,000,000+

Anonymous
The Wright Family

\$500,000-\$999,999

Anonymous
Fletcher Bay Foundation
Susan Guffey
Lady Foundation

\$100,000-\$499,999

Anonymous (2)
Deb & Thomas Fenwick
Tina Gilbert
Johnna & Fred Kleisner
Laura & Roy Lundgren
Richard Mahoney & Lois Hartman
Sandra & Bill McIver
Nancy Nordhoff
Frederick Pakis
Brooks* & Suzanne Ragen
Cynthia Sears
The Sears-Bicknell Family
The Sears-LeDorze Family
Pauline & Edgar Stern Foundation

\$50,000-\$99,999

Alison Andrews*
Ted Andrews & Gretchen Hund
Brenda Barr & James Meckley
Elizabeth & Scott Coplan
Wendy & Jeff Dahlgren

M. Jean Fisher Living Trust
Glenn & Nancy Haber
Jamie & Marie Jamieson
Suzanne Kelly
Mark Levine & John Keppeler
Justine & John Milberg
John Morris & Michaelann McGuire
Molly Nordstrom
Alice & David Shorett

\$10,000-\$49,999

Anonymous (2)
Caroline Adams
Adventure Artisans
Connie & Dick Albrecht
Bainbridge Community Foundation
Dave & Heather Ballaine
Erin & Bob Banasik
Mary Ann & Gerry Bartley
Doug Bayley
Terri Bellamy & Ken Ragsdale
The C. Keith Birkenfeld
Memorial Trust
Kayla Black & Michael Bryan-Brown
Bloedel Timberlands
Development Inc
Carol & Jay Bowditch
Debbi & Paul Brainerd
Frank Brennan & Maureen Halligan
Jim & Faith Chapel
City of Bainbridge Island
Steve & Harriet* Davis

Everett & Bernie DuBois
Suzanne Erving
Ty Evans
Tad & Suzanne Fairbank
Fairbank Construction Company
Heide* & Matthew Felton
Patti & Gary Fenchuk
First Federal
Nancy Heckler & John Green
HomeStreet Bank
C. David Hughbanks
Karen Hust & Todd Vogel
Mike Jensen & Diane Kurzontkowski
Pamela Johnson & Carl Haefling
Johnpaul Jones & Marjorie Sheldon
Juniper Foundation
Bob & Judy Karr
Suzanne & Robert Karr
Jim Kelly & Karen Jensen
Jackie & Jim Kennedy
Kitsap Bank
Flora Ling & Paul Sturm
Chuck & Joanne Little
Andy & Sallie Maron
Scott & Janet McFarlane
Kate & Andrew McNulty
Leslie Meadowcroft-Schipper &
Frank Schipper
Meadowcroft Wines
Merrill & Ring
Zan & Paul Merriman

Becky Miller
Miller Charitable Foundation
Morgan Stanley Wealth
Management
Glenn & Mary Lynn Mounger
Lynn & Steve Mowe
Erin & Ed Moydell
MRJ Constructors
Neighbors of Bloedel Reserve
Peter & Sheryl Neupert
Sue Nevler & Steve Gattis
Katherine & Michael Nibarger
Peach Foundation
Cassie & Doug Picha
Puget Sound Energy
Teita & Tom Reveley
Rotary Club of Bainbridge Island
Row Real Estate Group Inc
Richard Rynes & Brina Sanft
SeaDream Yacht Club
Deborah & Proctor Schenk
The E.B. Schneider Family
Charles Schwab
Stanley Smith Horticultural Trust
Ramamurthy & Meera Suresh
Burnley & Jim Snyder
Wayne & Kat Sundberg
Alice & John Tawresey
Karen & John Thomas
Town & Country Markets
Virginia Mason Foundation
Quentin & Marina Wildsmith
Mitch Wilk
Deehan Wyman & William Paris

\$5,000 - \$9,999

Jeff Adair & Eileen Black
Yaroslavna* & Todd Adams
American Public Gardens Assoc.
Amgen
James Andresen
Sue Andresen &
Dennis Kirkpatrick
Cara Bailey & Gary Owen
Bainbridge Youth Services
David & Keiki Bianchi
Cullen Brady & Michael Scott
Stephanie & Zig Burzycki
Phil Chapman & Barbara Snapp
Tanice & Vince Corti
Janet DeDonato &
Bob Grindelano
Charlie Eriksen & Alden Garrett
Carol & Parker Folse
Jane & Robin Fraser
Maureen Frisch
Tammy Fujihara
Kathy Gallagher & Billy Walik
Laura Gowen
Elliott & Lynn Green
Julie & Jonno Hanafin
Lenore Hanauer Foundation
Bob Haslanger
Marcia & Doug Hastings
Betty & Dick Hedreen
Highside Distillery
Rick & Kandi Holley
Carol & Gene Johanson
Jan & Don Kline

Laird Norton Wealth
Management
Leslie & Michael Lebeau
Lisa Miller
Carole Nelson
Shawn & Bethany O'Neill
Susan & Edward Palmer
Arleen Paulino & Brent Willems
Peninsula Cancer Center
Ellen & Mike Peterson
Karen Phillipsen
Sada Ross
Seattle Children's Hospital
Foundation
SiteOne Landscape Supply
Will & Anne Smart
Jerry & Judy Spigal
Beverly & Dennis Strenge
Carla & John Stroh
Diane & Greg Sugden
Kimberly Trowbridge
Georgia & Jeff Vincent
Rolfe Watson
Wells Fargo Bank
Cynthia & David Welte
Holly & Neal White
Robin Wright & Ian Reeves

\$2,500 - \$4,999

Anonymous
Phoebe Andrew
Barbara Anderson
Kay & John Baxter
Patricia & Charles Bell
Larry Bender

M. Wayne & Anne Blair
Beatrice & T. William Booth
Betty Bottler
Carol & Jay Bowditch
Beth Bradley
Virginia & Thomas Brewer
Caroline & David Browne
Lynn Burkholder & Steve Dill
Bruce Carter & Jean Enersen
Tony Cavalieri & Ellen Look
Frank Childers & Mary Terry
Linda Clark Hessel &
Robert Hessel
Tom & Linda Coble
Susan & David Conn
Barbee & Jim Crutcher
Rick & Gair Crutcher
Leon & Suzette de Turenne
Edward Jones
Kellie Eickmeyer &
Barbi Yamauchi
Janice & Brit Etzold
Randi Fattizzi & Frayne McAfee
Barbara & Allan Ferrin
Lacey Morris & Eric Forner
Sophie & Patrick Gauthier
Gensler
Bruce Genung
Courtney & Ira Gerlich
Kathy Gerlich
Gary & Catherine Harris
Mara Hilderman
Ann & Peter Hill
Robert Jacques &
Ralph Spillinger





CUMULATIVE CAMPAIGN DONORS 2016-2019 (Continued)

Bob & Sheila Jakubik	Katie & Robert Strong	William & Kathleen Bradley
JP Morgan Chase	David & Nancy Thacher	Robert & Dorothy Braid
Jayne & Robert Kenyon	Nate & Marguerite Thomas	Georgina Brandt
Kimi Kinoshita & Gary Nakamura	UBS	Jim & Linda Brandt
Kitsap Community Foundation	Judy Wagner	Ann & Don Cannon
Ed Lagerquist	Sarah & Graehm Wallace	Jerry Carroll & Kathleen Fickle
Helen Langer Smith & Buz Smith	Kate Webster*	Robin Calderon
Nancy & Michael Lewars	Fred & Janet Williams	Ron & Louise Carter
Vincent Lipe & Steve Jensen	Delight Willing	Cara & Robert Chapman
Andrew & Hazel Lonseth	Wyman Youth Trust	Naveen Chaudhary & Bonnie Pedersen
Leigh Manheim	Yang's Botanical Gardens	Ralph & Deborah Cheadle
The Marshall Suites	Young's Market Company	Glenn & Lauren Coates
Kirby & Diane McDonald	Marcia & Klaus Zech	Sharon Coleman
Carolyn Miller	\$1,000 - \$2,499	Karen Conoley & Art Verharren
Mark Moody & Russell Powell	Anonymous (2)	Dawn Cotter & Mark DelBeccaro
Donna Moreland	David & Carol Adelson	Kemp & Barbara Crawford
Thomas Murphy & Rick Rochon	Anne & Jack Air	Cherry & Frank Cunningham
Olson Kundig	AJAX Foundation	Virginia & David Davison
Olympic Property Group	Rich & Melissa Albrecht	Jerrold Dion
Janet & Bill Pauli	Molly Albrecht	Patrick & Susan Dunn
Gloria Pfeif	Ed Almquist & Helen Stusser	Judith & Robert Eagan
Stella Pitts	Colin & Kathryn Anderson	The Ellis Foundation
Richard & Betty Rasmussen	Alex & Maureen Anderson	Ellen Evans & Sandy Melzer
Gaye & David Reynolds-Gooch	Jacqueline & Tim Antilla	Andrew & Jodi Evenson
Cindy & Steve Ruggiero	Stuart & Sue Ashmun	Carole & Joe Faltermeier
John Ryan & Jody Foster	Susan Bainbridge	Pat Fearey
Alice & Don Schilling	Cris & Rob Beattie	James & Nancy Filsinger
Michael & Sally Sebastian	Susan Beecham & Stu Case	Dorothy Fluke
Dwight Shappell	Carol Bell	Kathleen & Tim Fowler
Rick & Lisa Skelton	Barbara Belt & Paul Erb	Erin Fray & Tom Reid
Nadine & Robert Skotheim	Watson & Jane Blair	Peter Garrett*
Stephanie Steele	Barbara Bolles & Running Grass	Greg George
Stollman Foundation	Philip & Eleanor Boren	Lucy & Mike Glenn

Jeff & Carolyn Goodwin
Bridgette Grey
Carolyn & Gerald Grinstein
Lynne Hart & Justin Morgan
Lisa Haug & Amado Shuck
Dick & Sue Haugan
Hearthstone CPA Group
Herban Feast
Christina Hinman
Hitchcock Restaurant Group
Susan & Brian Holcomb
Gregory & Andrea Hunt
Wally Hyer & Kate Kavanaugh
Bill Ingham
Deborah Jackman
Eva Jensen
Gwendolyn Johnson
Emily & Craig Kehrborg
Patricia Keim-Strayer
Jan Kennedy &
Charles Beauchamp
William Kent &
Chapple Langemack
Peter & Mary Kerr
Kathryn Kindgren
Marguerite & Mort Kondracke
Fred & Robbin Kroger
Steve Kutz & Courtney Womack
Kristi Larson & Adam Lehman
Kim Leatham & Robert Steiner
David & George Lewis
Edna & Jack Lewis
Dave Lindsey
Millie Livingston
Mike & Shelly Locascio
James Lord

Lisa & Mark Lund
David Marzahl & Anne Reusche
Kathleen & Bruce McBroom
Aoyal Moore
Dudley & Deborah Moorhead
Delores Morris
Isla Morris
Robert & Lori Morris
Catherine & Chris Mueller
Rob Murray
John & Lee Neff
John & Laurel Nesholm
Don & Melissa Nielsen
Lee Oatey
Judy & Bryan Ogden
Olympic Farm Style Events
Emily Parsons & Steve Trimble
Andrea & Everett Paup
Debbie Peppas &
Gregory Steinhauer
Patty Perez
Perkins Coie Trust Company
Kay & Dave Picha
Jeffrey Phillips
Wendy Phillips
Ann Powel
John Powers
Susanne Regan
Jonathan & Elizabeth Roberts
Don Rogers & Jan Stimach
Nancy & Robie Russell
Michelle Salene
Patsy Sangster
Lalie & Carlo Scandiuzzi
Paul & Margi Scheyer
Brian & Margaret Schilling

Russell & Eva Sciandra
Martin Selig &
Catherine Mayer
Andrew & Hannah Smith
Slim & Mimi Sommerville
Sound Reprographics
Naomi & David Spinak
Eric & Caroline Stevens
Winnie & Jarius Straton
David Stroble
Georg & Michele Syvertsen
T-Mobile USA Inc
Robert Tomlinson
Jerry Tone & Martha Wyckoff
Dan & AnnMarie Tripps
Brent & Tamara Turner
Pernell Tyus* & Glynis Burns
David & Joyce Veterane
Peggy Visher &
Robert Weschler
John & Julie Waldhausen
Liz & Fred Walters
Mike & Nancy Warsinske
Linda & Andrew Waterman
Lyn & Tom White
Jerry & Jane Weed
Sarah & Sen Wen
Phyllis Weyerhaeuser Griggs
Sandy & Carol White
Dorothea Williams
Hart & Nicole Williams
Rosalind Williams
Connie & Brett Willis
Ann Wyckoff
Suzanne Zapf
* Deceased



Please note: We have done our utmost to ensure the accuracy of these lists. Should you find any errors or omissions, please contact Jitka Pilar, Communications & Development Coordinator, so that we may correct our records.

jpilar@bloedelreserve.org
206-842-7631, x25

For a complete list of campaign donors 2016-2019, please visit bloedelreserve.org.



LANDSCAPE OF GIVING 2019

A community of philanthropists whose 2019 giving was \$1,000 or more

SUSTAINER AMBASSADORS

\$10,000+ pledged for each of a minimum of 5 years

Anonymous (3)
Susan Guffey
Jamie & Marie Jamieson
Johnna & Fred Kleisner
Lady Foundation
Richard Mahoney & Lois Hartman
Fred Pakis
Suzanne Ragen
Alicie & David Shorett
Virginia Wright*

SUSTAINERS

\$10,000+

Anonymous
Caroline Adams
Adventure Artisans
Ted Andrews & Gretchen Hund
Erin & Bob Banasik
The C. Keith Birkenfeld Memorial Trust
Debbi & Paul Brainerd
Wendy & Jeff Dahlgren
Steve Davis
Ty Evans
Patti & Gary Fenchuk
Deb & Thomas Fenwick
M. Jean Fisher Living Trust
Glenn & Nancy Haber
C. David Hughbanks

Suzanne & Robert Karr
Mark Levine & John Keppeler
Laura & Roy Lundgren
Scott & Janet McFarlane
Sandra & Bill McIver
Leslie Meadowcroft-Schipper & Frank Schipper
Zan & Paul Merriman
Justine & John Milberg
Becky Miller
Miller Charitable Foundation
John Morris & Michaelann McGuire
Glenn & Mary Lynn Mounger
Lynn & Steve Mowe
Neighbors of Bloedel Reserve
Nancy Nordhoff
Molly Nordstrom
Teita & Tom Reveley
Row Real Estate Group Inc
The E.B. Schneider Family
SeaDream Yacht Club
Cynthia Sears
Ramamurthy & Meera Suresh
Virginia Mason Foundation

CONSERVATIONISTS

\$5,000 - \$9,999

Connie & Dick Albrecht
American Public Gardens Assoc.
Amgen
Frank Brennan & Maureen Halligan
City of Bainbridge Island
Elizabeth & Scott Coplan

Charley Dickey & Sheila Wyckoff-Dickey
Everett & Bernie DuBois
Kellie Eickmeyer & Barbi Yamauchi
Suzanne Erving
Matthew Felton
First Federal
Lenore Hanauer Foundation
Highside Distillery
Juniper Foundation
Bob & Judy Karr
Kitsap Bank
Laird Norton Wealth Management
Flora Ling & Paul Sturm
Andy & Sallie Maron
Meadowcroft Wines
Lisa Miller
Morgan Stanley Wealth Management
Carole Nelson
Sue Nevler & Steve Gattis
Arleen Paulino & Brent Willems
Rotary Club of Bainbridge Island
Deborah & Proctor Schenk
SiteOne Landscape Supply
Burnley & Jim Snyder
Wayne & Kat Sundberg
Kimberly Trowbridge
Georgia & Jeff Vincent
Rolfe Watson

ARBORISTS

\$2,500 - \$4,499

James Andresen
Sue Andresen & Dennis Kirkpatrick
Dave & Heather Ballaine
Doug Bayley
David & Keiki Bianchi

Kayla Black & Michael Bryan-Brown
Cullen Brady & Michael Scott
Jim & Faith Chapel
Tanice & Vince Corti
Tad & Suzanne Fairbank
Maureen Frisch
Sophie & Patrick Gauthier
Laura Gowen
Elliott & Lynn Green
Karen Hust & Todd Vogel
Jim Kelly & Karen Jensen
Suzanne Kelly
Kimi Kinoshita & Gary Nakamura
Vincent Lipe & Steve Jensen
Chuck & Joanne Little
Mark Moody & Russell Powell
The Marshall Suites
Erin & Ed Moydell
MRJ Constructors
Shawn & Bethany O'Neill
Ellen & Mike Peterson
Cassie & Doug Picha
Stella Pitts
Puget Sound Energy
Nancy & Robie Russell
John Ryan & Jody Foster
Richard Rynes & Brina Sanft
Seattle Children's Hospital Foundation
Nate & Marguerite Thomas
Karen & John Thomas
Town & Country Markets
Quentin & Marina Wildsmith
Mitch Wilk
Deehan Wyman & William Paris
Young's Market Company

HORTICULTURISTS

\$1,000 - \$2,499

Anonymous
Ed Almqvist & Helen Stusser
Barbara Anderson
Stuart & Sue Ashmun
Cara Bailey & Gary Owen
Mary Ann & Gerry Bartley
Cris & Rob Beattie
Barbara Belt & Paul Erb
M. Wayne & Anne Blair
Beatrice & T. William Booth
Betty Bottler
Beth Bradley
Caroline & David Browne
Robin Calderon
Tony Cavaliere & Ellen Look
Phil Chapman &
Barbara Snapp
Naveen Chaudhary &
Bonnie Pedersen
Frank Childers & Mary Terry
Sharon Coleman
Susan & David Conn
Barbee & Jim Crutcher
Charlie Eriksen &
Alden Garrett
Janice & Brit Etzold
Andrew & Jodi Evenson
Carole & Joe Faltermeier
Dorothy Fluke
Kathleen & Tim Fowler
Jane & Robin Fraser
Kathy Gallagher & Billy Walik
Courtney & Ira Gerlich

Kathy Gerlich
Lucy & Mike Glenn
Bridgette Grey
Gary & Catherine Harris
Lisa Haug & Amado Shuck
Hearthstone CPA Group
Nancy Heckler & John Green
Betty & Dick Hedreen
Herban Feast
Mara Hilderman
Hitchcock Restaurant Group
Robert Jacques &
Ralph Spillinger
Bob & Sheila Jakubik
Gene & Carol Johanson
Gwendolyn Johnson
Pamela Johnson &
Carl Haefling
Johnpaul Jones &
Marjorie Sheldon
Patricia Keim-Strayer
Jackie & Jim Kennedy
Jayne & Robert Kenyon
Peter & Mary Kerr
Helen Langer Smith &
Buz Smith
Nancy & Michael Lewars
James Lord
David Marzahl &
Anne Reusche
Kathleen & Bruce McBroom
Carolyn Miller
John & Laurel Nesholm
Don & Melissa Nielsen
Olson Kundig
Olympic Farm Style Events

Emily Parsons & Steve Trimble
Patty Perez
Wendy Phillips
John Powers
Gaye & David
Reynolds-Gooch
Jonathan & Elizabeth Roberts
Martin Selig &
Catherine Mayer
Dwight Shappell
Will & Anne Smart
Andrew & Hannah Smith
Sound Reprographics
Jerry & Judy Spigal
Naomi & David Spinak
Stollman Foundation
Dennis & Beverly Strenge
Carla & John Stroh
Katie & Robert Strong
Diane & Greg Sugden
Alice & John Tawresey
UBS
Judy Wagner
Mike & Nancy Warsinske
Jerry & Jane Weed
Cynthia & David Welte
Phyllis Weyerhaeuser Griggs
Holly & Neal White
Rosalind Williams
Hart & Nicole Williams
Fred & Janet Williams
Delight Willing
Wyman Youth Trust
Suzanne Zapf
Marcia & Klaus Zech

LEGACY CIRCLE 2019

**Donors who have kindly
included Bloedel Reserve in
their estate plans.**

Anonymous (3)
Sue Andresen &
Dennis Kirkpatrick
Ted Andrews &
Gretchen Hund
Charles & Patricia Bell
Beth Bradley
Steve Davis
Suzanne Kelly
Kimi Kinoshita &
Gary Nakamura
Mark Levine & John Keppeler
David & George Lewis
Andy and Sallie Maron
Terri McGinnis
Justine & John Milberg
Shawn O'Neill
Cassie & Doug Picha
Joe Salter
Deborah & Proctor Schenk
Eulalie Schneider
Alice & David Shorett
Stephanie Steele
Carla & John Stroh

MEMORIAL GIFTS 2019

Norman Abe, Todd Adams,
Sue Andresen & Dennis
Kirkpatrick, Chuck &
Joanne Little, Justine &
John Milberg, in memory of
Yaroslavna Adams

Connie & Dick Albrecht, in
memory of Sally Black
Bridgette Grey, in memory
of Florence Grey
Millie & Dennis Heeney,
in memory of Gary Heeney
Diane Lensch, in memory of
John Gardner
Erin & Ed Moydell, in memory
of Iris Moydell
Helen Langer Smith &
Buz Smith, in memory of
Dr. Meredith Smith
Denise Thomson, in memory
of Bonnie Powers

HONORARY GIFTS 2019

Christine Allen, in honor of
Nancy Branchflower
Tony Cavaliere & Ellen Look,
in honor of Doug Bayley
Suzanne Erving, Laura
Gowen, Gwendolyn Johnson,
Dick & Mari King, & Leslie
Meadowcroft-Schipper &
Frank Schipper, in honor of
Sue Andresen
Cynthia Flint & David Allen,
& the Mahj gals, in honor of
Susan Thomas
Hope Garrett, in honor of
Hope Stroble
Karen & Gregg
Gerstenberger, in honor of
Judith Bowles
Paula Hillmann, in honor of
Kate Hillman Ruffing
Anne Humphrey, in honor
of Jonathan Carney

Charles Karchmer, in honor
of Ginny & Tom Brewer
Suzanne & Robert Karr, in
honor of Bob Karr
Kathy Madden, in honor of
C. David Hughbanks
The Mahj gals, in honor of
Christina Hinman
Lewis & Nancy Mandell, in
honor of Donna Slaughter
PD McCuiston, in honor of
Tony Drehfal
Robert Pearson, in honor of
Leslie Meadowcroft Schipper
& Frank Schipper
Christin Peterson, in honor
of Tony Drehfal
Loretta Redd, in honor of
Robert Pearson
Laurie & Paul Stumme-Diers,
in honor of Linnea Chu
Stephen Westby, in honor
of Cassie Picha
Suzanne Zapf, in honor of
Dwight Shappell

MATCHING GIFTS 2019

Amgen
Boeing
Capital Group Companies
IBM Corporation
JP Morgan Chase
Microsoft

*Deceased

THE PEOPLE behind the scenes

2020 BOARD OF TRUSTEES

Chuck Little
President and Chair,
Executive Committee

Ted Andrews
Vice President

Jim Kelly
Vice President and Chair, Rules,
Governance, & Nominations Committee

Suzanne Kelly
Immediate Past President and Chair,
Development Committee

Justine Milberg
Treasurer and Chair, Finance
Committee

Deborah Schenk
Secretary and Chair, Audit Committee

Doug Bayley
Chair, Grounds Committee

Steve Davis
Chair, Individual Giving Task Force

Lucy Glenn

Molly Hogger
Chair, Marketing & Communications
Committee

Kimi Kinoshita
Vice Chair, Rules, Governance,
& Nominations Committee

Johnna Kleisner

Mark Levine
Chair, Corporate Relations Task Force

David Lewis
Chair, Community Initiatives Committee

Laura Lundgren

Andy Maron
Chair, Entrance Enhancements
Task Force

Sandra McIver

Becky Miller

John Morris
Chair, Bird Marsh Task Force

Shawn O'Neill

Cassie Picha
Chair, Guest Experience Committee

Katie Strong

Nate Thomas
Chair, EHC Subcommittee
& Facilities Committee

Rolfe Watson

SENIOR ADVISORY COUNCIL

Connie Albrecht
Barbara Anderson
Alan Black +
Wayne Blair
Debbi Brainerd *+
Stacie Crooks
C David Hughbanks
Bob Jakubik
Bob & Judy Karr
Paul Kundtz *
Richard Mahoney
Sue Nevler
Susie Ragen
Chris Rogers
Alice Shorett *
Robert Skotheim +
Hope Stroble
Alice Tawresey
Karen Thomas
Sarah Wallace
Karla Waterman

* Former Board President
+ Emeritus Trustee

CAMPAIGN CO-CHAIRS

Alan Black
Debbi Brainerd
Suzanne Kelly
Fred Pakis
Cassie & Doug Picha

VOLUNTEER ADVISORY BOARD

Susan Beecham
Wendy Seanor
Tom Strid
Alice Tawresey
Necie Toohey

IN MEMORIAM

Alison Andrews **
John F. Hall +
Brooks Ragen +
Roy L. Taylor **
Kate Webster
C. Bagley Wright **
Virginia Bloedel Wright **+

2020 BLOEDEL STAFF

EXECUTIVE OFFICE

Ed Moydell
Richard A. Brown Executive
Director

Sina Irving
Executive Administrative Manager

Robin Rypinski
Human Resource Manager

COMMUNICATIONS & DEVELOPMENT

Beth Bradley
Director of Communications
& Development

Gretchen Douma
Communications Manager

Tim Fairbank
Development Manager

Rima Mehta
Sustainability Associate

Jitka Pilar
Communications &
Development Coordinator

FINANCE

Renee Kok
Director of Finance

Kristin Dalhoff
Membership & Data Entry
Coordinator

Kim Pitre
Accounting & Payroll Manager

GUEST SERVICES

Andrea Mercado
Guest Services & Gift Shop
Manager

ASSOCIATES

Anisa Ashabi
Makenzie Bookwalter
Lynn Dixon-Silva
Laura Fayollat-Boudreaux
Christine McLain
Megan Ronald
Abner Senires
Trevor Williams

OPERATIONS

Andre ten Dam
Director of Operations

Brittany Clarke-Barnes
Events Manager

Meg Fraser
Volunteer Coordinator

Anna Teiche
Operations Assistant

Amy Weber
Creative Residency Manager

FACILITIES

Joe Piecuch
Director of Facilities

Ben Buchanan
Irrigation Associate

Gunda Lunde
Custodian

Don McKinney
Trails Specialist

Darren Strenge
Moss Garden Specialist

Alex Tracy
Facilities Associate

GROUNDS & HORTICULTURE

Andy Navage
Director of Grounds & Horticulture

Dave Amos
Turf Specialist

Philip Bloomquist
Propagation & Nursery Specialist

Bob Braid
Caretaker, Japanese Garden
Specialist

Joe DeMaio
Grounds & Horticulture Manager

David Jacobs
Grounds & Horticulture Associate

Ken Little
Arborist

Andy Moss
Rhododendron Glen Specialist,
Gardens West Lead

Sean Peterson
Grounds & Horticulture Associate

Tobin Tripp
Grounds & Horticulture Associate

Cathy Tyler
Florist

Haley Wiggins
Grounds & Horticulture Associate

Photography: Pamela Bartha, Keith Brofsky, Tammy Fujihara,
Erik Hofsather of Sky Solutions NW, Bob Jakubik, Peter Lik, Derry Moore



COMPREHENSIVE CAMPAIGN GOALS & PROJECTS

To date, we have raised nearly \$23 million towards a \$25 million campaign goal.

ENTRY ENHANCEMENTS Fully funded

- Expand and renovate Gatehouse
- Improve safety, parking, orientation, and circulation

BUXTON BIRD MARSH & MEADOW EXPANSION

Fully funded

ENSURING A SUSTAINABLE FUTURE

- General Legacy Gifts
- Creative Residency Endowment Legacy Gifts

ENVIRONMENTAL HORTICULTURE CENTER

- Create organic compost center
- Create new greenhouse facilities and floral workshop
- Remodel maintenance shop
- Expand material, equipment and tool shed
- Create new classroom, staff offices, laboratory and common space

THE LANDSCAPE EXPERIENCE

- Landscape of Giving

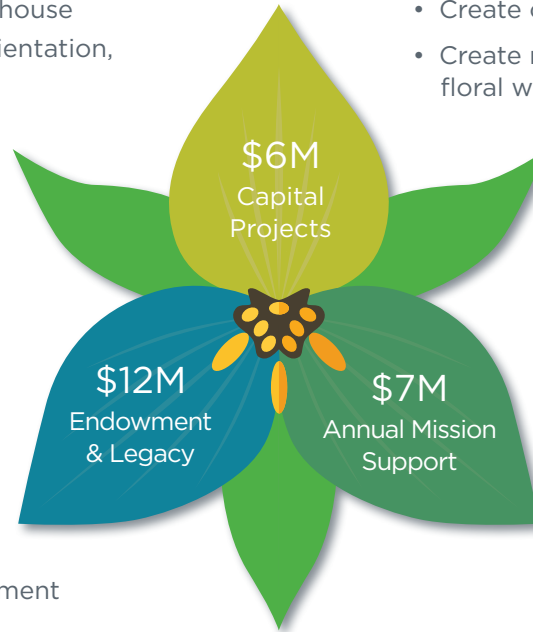

2009 \$1,484,285 Annual Budget 2018 \$3,412,303 Annual Budget

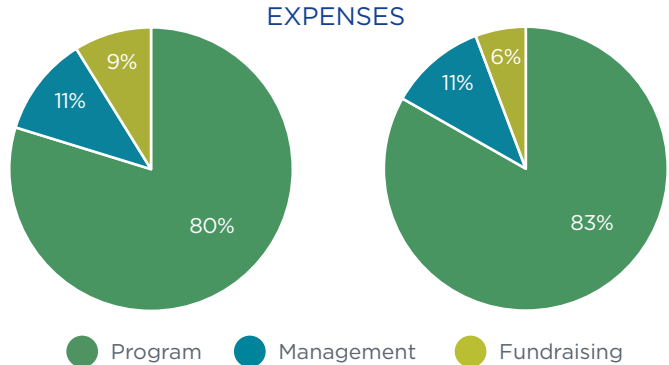
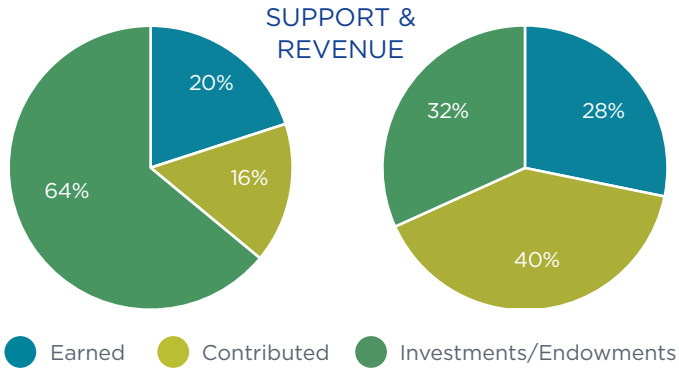

GROWTH AT A GLANCE

	2009	2018/2019	CHANGE
Total Assets (investments, property, equipment)	\$19,287,387	\$28,331,850	47%
Withdrawal Rate from Investments	5.23%	4.91% (2018)	-0.32%
Staff FTE	20	45	125%
Volunteers	70	200+	186%
Board Members	12	28	130%
Admissions Revenue	\$96,790	\$509,924	427%
Gift Shop Revenue	-	\$128,870	
Paid Memberships	1,520	3,221	112%
Major Donor Households	70	176	151%
Garden Party Revenue (net)	\$19,332	\$516,025	2,569%
Social Media Followers	2,220 (2012)	11,000+	395%

PAID MEMBERSHIPS

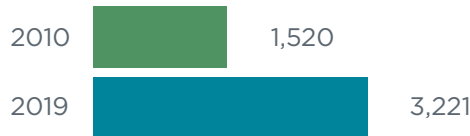

Bloedel Reserve is maintained and nurtured through generous community support. We are a 501(c)(3) nonprofit organization. Federal Tax ID #91-6182786. Donations are tax deductible as allowable by law.



7571 NE Dolphin Drive
Bainbridge Island, WA 98110

PRESORTED
STANDARD MAIL
US POSTAGE
PAID
SEATTLE, WA
PERMIT NO. XXXX

